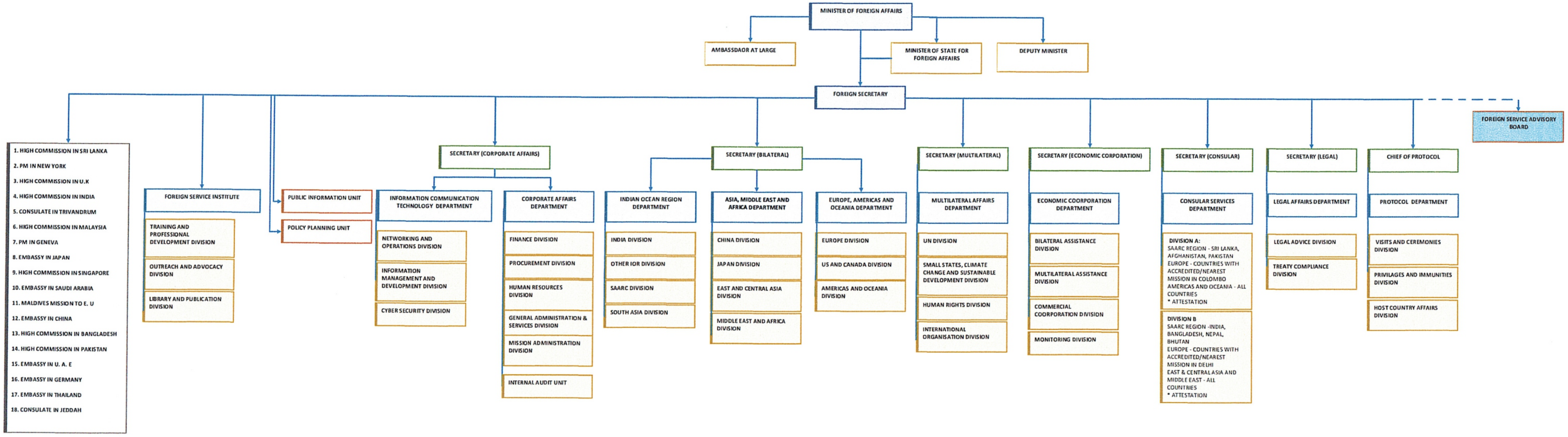

- MINISTER OF FOREIGN AFFAIRS
  - AMBASSDAOR AT LARGE
  - MINISTER OF STATE FOR FOREIGN AFFAIRS
  - DEPUTY MINISTER
  - FOREIGN SECRETARY
    - 1. HIGH COMMISSION IN SRI LANKA
      2. PM IN NEW YORK
      3. HIGH COMMISSION IN U.K
      4. HIGH COMMISSION IN INDIA
      5. CONSULATE IN TRIVANDRUM
      6. HIGH COMMISSION IN MALAYSIA
      7. PM IN GENEVA
      8. EMBASSY IN JAPAN
      9. HIGH COMMISSION IN SINGAPORE
      10. EMBASSY IN SAUDI ARABIA
      11. MALDIVES MISSION TO E. U
      12. EMBASSY IN CHINA
      13. HIGH COMMISSION IN BANGLADESH
      14. HIGH COMMISSION IN PAKISTAN
      15. EMBASSY IN U. A. E
      16. EMBASSY IN GERMANY
      17. EMBASSY IN THAILAND
      18. CONSULATE IN JEDDAH
    - FOREIGN SERVICE INSTITUTE
      - TRAINING AND PROFESSIONAL DEVELOPMENT DIVISION
      - OUTREACH AND ADVOCACY DIVISION
      - LIBRARY AND PUBLICATION DIVISION
    - PUBLIC INFORMATION UNIT
    - POLICY PLANNING UNIT
    - SECRETARY (CORPORATE AFFAIRS)
      - INFORMATION COMMUNICATION TECHNOLOGY DEPARTMENT
        - NETWORKING AND OPERATIONS DIVISION
        - INFORMATION MANAGEMENT AND DEVELOPMENT DIVISION
        - CYBER SECURITY DIVISION
      - CORPORATE AFFAIRS DEPARTMENT
        - FINANCE DIVISION
        - PROCUREMENT DIVISION
        - HUMAN RESOURCES DIVISION
        - GENERAL ADMINISTRATION & SERVICES DIVISION
        - MISSION ADMINISTRATION DIVISION
        - INTERNAL AUDIT UNIT
    - SECRETARY (BILATERAL)
      - INDIAN OCEAN REGION DEPARTMENT
        - INDIA DIVISION
        - OTHER IOR DIVISION
        - SAARC DIVISION
        - SOUTH ASIA DIVISION
      - ASIA, MIDDLE EAST AND AFRICA DEPARTMENT
        - CHINA DIVISION
        - JAPAN DIVISION
        - EAST AND CENTRAL ASIA DIVISION
        - MIDDLE EAST AND AFRICA DIVISION
      - EUROPE, AMERICAS AND OCEANIA DEPARTMENT
        - EUROPE DIVISION
        - US AND CANADA DIVISION
        - AMERICAS AND OCEANIA DIVISION
    - SECRETARY (MULTILATERAL)
      - MULTILATERAL AFFAIRS DEPARTMENT
        - UN DIVISION
        - SMALL STATES, CLIMATE CHANGE AND SUSTAINABLE DEVELOPMENT DIVISION
        - HUMAN RIGHTS DIVISION
        - INTERNATIONAL ORGANISATION DIVISION
    - SECRETARY (ECONOMIC CORPORATION)
      - ECONOMIC COORPORATION DEPARTMENT
        - BILATERAL ASSISTANCE DIVISION
        - MULTILATERAL ASSISTANCE DIVISION
        - COMMERCIAL COORPORATION DIVISION
        - MONITORING DIVISION
    - SECRETARY (CONSULAR)
      - CONSULAR SERVICES DEPARTMENT
        - DIVISION A:
          SAARC REGION - SRI LANKA, AFGHANISTAN, PAKISTAN
          EUROPE - COUNTRIES WITH ACCREDITED/NEAREST MISSION IN COLOMBO
          AMERICAS AND OCEANIA - ALL COUNTRIES
          * ATTESTATION
        - DIVISION B
          SAARC REGION -INDIA, BANGLADESH, NEPAL, BHUTAN
          EUROPE - COUNTRIES WITH ACCREDITED/NEAREST MISSION IN DELHI
          EAST & CENTRAL ASIA AND MIDDLE EAST - ALL COUNTRIES
          * ATTESTATION
    - SECRETARY (LEGAL)
      - LEGAL AFFAIRS DEPARTMENT
        - LEGAL ADVICE DIVISION
        - TREATY COMPLIANCE DIVISION
    - CHIEF OF PROTOCOL
      - PROTOCOL DEPARTMENT
        - VISITS AND CEREMONIES DIVISION
        - PRIVILAGES AND IMMUNITIES DIVISION
        - HOST COUNTRY AFFAIRS DIVISION
    - FOREIGN SERVICE ADVISORY BOARD